

PLAT & SURVEY

LOCATED IN THE NORTHEAST QUARTER, SECTION 10, TOWN 6 NORTH,
RANGE 2 EAST, CENTER TOWNSHIP, WILLIAMS COUNTY, OHIO.

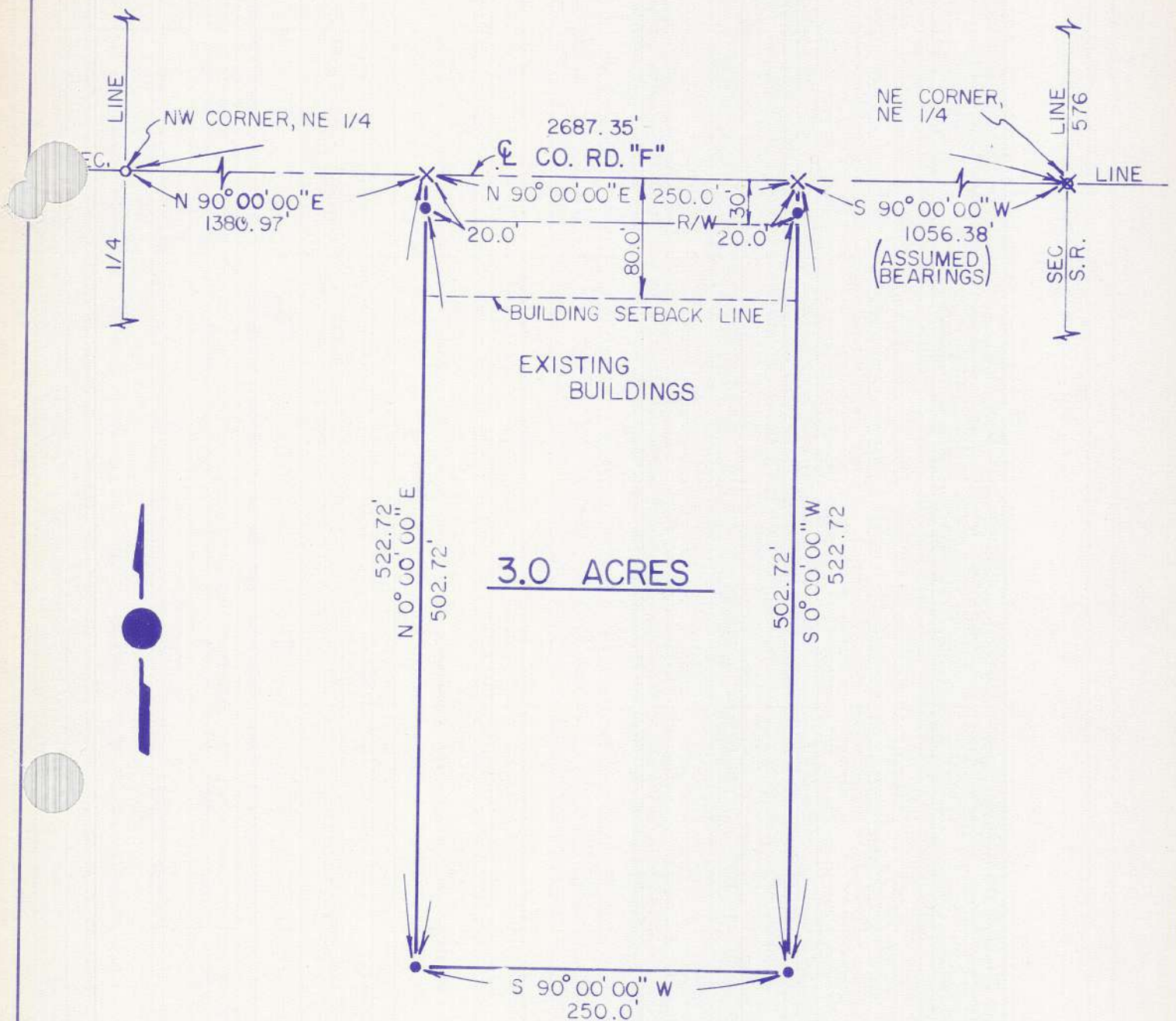

- FOUND IRON PIPE OR PIN
- ✕ FOUND RAILROAD SPIKE
- X PLACED PK NAIL
- PLACED 5/8" REBAR



I hereby certify that I have surveyed the premises and prepared the above plat and that said plat is correct to the best of my knowledge and belief. All dimensions are shown in feet and decimal parts thereof. This survey has been recorded in Vol. 102 Page 220 of the Williams County Record of Surveys.

Dennis M. Bell
Dennis M. Bell
Reg. Surveyor #6717

DATE - 4/8/86
JOB NO. - OS-47-86
SCALE - 1"=100.0'

BELL ENGINEERING LIMITED
1211 W. HIGH - P.O. BOX 565
BRYAN, OHIO 43506
(419) 636 - 2585